

We encourage you to take a minute to fill out this “Design Planner”. It helps you sort and plan all the details that go into a cabinetry design. Fill out one planner per room—remember, cabinetry is a beautiful way to add function to any room!

## design planner

### What is the main reason you are changing your kitchen?

---



---



---

### What particular problems do you have with your present kitchen?

---



---



---

### Has anyone assisted in your planning?

- Yes  No

### Did you have any objections to the plan?

- Yes  No

### If “yes”, what objections did you have?

---



---



---

### This planner is for which room?

- |                                    |                                   |
|------------------------------------|-----------------------------------|
| <input type="radio"/> Kitchen      | <input type="radio"/> Master Bath |
| <input type="radio"/> Bath 1       | <input type="radio"/> Bath 2      |
| <input type="radio"/> Bath 3       | <input type="radio"/> Family Room |
| <input type="radio"/> Utility Room | <input type="radio"/> Wet Bar     |
| <input type="radio"/> Mud Room     |                                   |
| <input type="radio"/> Other Room   | _____                             |
| <input type="radio"/> Other Room   | _____                             |

## lifestyle details

Please complete this sentence.

“I want this space to be...

- pleasing to the eye. I am willing to sacrifice some function to achieve a beautiful room.”
- efficient. I don’t want to spend a lot of time in the kitchen on routine tasks.”
- family friendly. We spend a lot of time in the kitchen together.”
- balanced. To achieve this visual symmetry, I will sacrifice function for aesthetics.”
- budget-conscious. I’ve indicated my budget on page two.”

How many are in your family? \_\_\_\_\_

What are the children’s ages? \_\_\_\_\_

The height of the first/only cook is: \_\_\_\_\_

The first/only cook is  right-handed  left-handed

The height of the second cook is: \_\_\_\_\_

The second cook is  right-handed  left-handed

Please check one:

- I want an eating area in the kitchen.
- I want a separate dining room.
- I want both an eating area in the kitchen and a separate dining room.

I need seating for \_\_\_\_\_ people at an

- island  peninsula

Do you entertain frequently?

- No
- Yes. Please specify:  formally  informally  both

Are there any special needs that should be addressed in the designing of this room?

- No  If Yes, explain \_\_\_\_\_

What activities happen in your kitchen? Check all that apply:

- Homework
- Paying bills
- TV viewing
- Computer work/internet surfing
- Canning/preserving food
- Laundry
- Sorting recyclables
- Baking
- Wine Storage

## project details

**Type of Project**

- New Construction       Remodel

Approximate start date: \_\_\_\_\_

Approximate completion date: \_\_\_\_\_

**Who will install your cabinets?**

- Professional installer/contractor  
 Do-it-yourself  
 Both

**Cabinetry Budget**

We want to be prepared to design within your budget. Please check the budget that is most realistic for this cabinetry project. **These amounts are for the cabinetry only.**

- Under \$5,000       \$5,000 to \$10,000  
 \$10,000 to \$15,000       \$15,000 to \$20,000  
 \$20,000 to \$25,000       \$25,000 to \$30,000  
 Over \$30,000

**Will you need lighting under the cabinets?**

- Yes       No

**Have you chosen your appliances yet?**

- Yes       No

**Are you considering any of these appliance choices?****Check all that apply:**

- Wine cooler  
 Bread warmer  
 Two dishwashers  
 Two or more sinks  
 Two stoves

**I'm considering this line of cabinetry**

- Fieldstone       Mid Continent  
 StarMark       Ultracraft  
 Fieldstone Custom Inset  
 StarMark Custom Inset

**I'm considering this Door Style**

- Raised Panel       Flat Panel

**I'm considering this Finish**

- Stain       Stain with Glaze  
 Tinted Varnish       Tinted Varnish with Glaze  
 Amaretto       Bordeaux  
 Chateaux       Cottage  
 Licorice       Linen  
 Oatmeal       Old World Distressing  
 Villa Ivory

**I'm considering these Finish Options****(available on select finishes)**

- Distressing  
 No Distressing  
 Low Sheen  
 Spattering  
 No Spattering

**I'm considering these Door/Drawer Options****(available on select door styles)**

- Bevel Pulls  
 Decorator Edge profile  
 Finger Routes  
 Single Pegs  
 Double Pegs  
 Blumotion ® Soft Close Doors

**I'm considering these Drawer Front Options****(available on select drawers)**

- Five Piece drawer header  
 Regent Profile

# style details

Check any options you are considering.

## FURNITURE TREATMENTS

- Feet
- Turned Posts
- Decorative Skirts
- Toe Treatments
- Valances

## ACCENTS/FOCAL POINTS

- Staggered Heights
- Staggered Depths at Sink or Range

## EMBELLISHMENTS

- Corbels
- Cottage Wire
- Decorative Glass Doors
- Moulding
- Mullion Doors
- Onlays
- Woven Wire
- Metal Inserts
- Punched Tin Inserts

## ISLANDS

- One height
- Staggered heights
- Snack bar

## OTHER

- Wood hood
- Hearth over cooking area
- Lowered baking center

Check the theme that best represents your personality or style.



### Arts & Crafts

Clean design, minimal decorative elements, linear design, natural colors, emphasis on natural elements, careful hand-crafting.



### Cottage

Eclectic, mix of elements, well used and loved feeling, staggered heights, broken lines, multiple finish colors to make pieces look stand-alone.



### Georgian

Refined, geometric design, balanced elements, columns and vertical emphasis, simple linear detail, traditional Americana and Classical decorative elements and colors.



### Old World

Heavy dark elements, detailed carving, dominant scale, aged finishes, rich dark colors, intricate carvings, mixing of materials from wood to metal to plaster, aged finish even when new.



### Shaker Inspired

Clean lines, simplicity, minimal detailing, painted and natural wood finishes, handcrafted feel, typical colors include brick red, mustard, blue and cream.



### Contemporary/Asian

Uncluttered, clean lines. Groupings of cabinetry in similar heights, blends of materials, form and function first priority.



### French

Delicate scale, curved flowing lines, separation of cabinetry elements to create a feeling of stand-alone furniture pieces, softer colors, elegant, feminine decorative elements.



### Nature

Bring the outdoors inside, colors and elements of nature represented, uncomplicated design, natural finishes, a place to retreat.

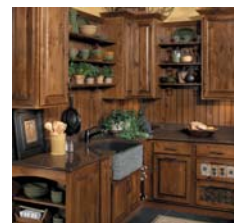

### Rustic Retreat

Comfortable lodge feeling, rustic wood species, colors of nature both vibrant and neutral, comfort over design or function, elements of nature as decorative elements.



### Tuscany

Emphasis on hearth area, staggered cabinet heights, simpler door styles. Decorative cabinetry elements add weight and focus. Sunny colors. Decorative accessories include pottery, metals, terra cotta, baskets.

# cabinet and accessory wish list

## ORGANIZE THE COOK

### I need storage for:

- cookbooks
- spices
- baking sheets
- wastebasket
- recycling
- stemware
- wine
- cutlery
- pots and pans
- small appliances (list):

---



---



---

Will there be a computer used in this room?

- Yes  No

## BATHROOMS

### I need storage for:

- make-up
- hair dryer/straightener
- wastebasket
- towels
- linens
- mini fridge
- coffee pot
- microwave

### I'd also like:

- staggered height counters

## MASTER SUITE CLOSETS/BEDROOMS

### I need storage for:

- linens
- jewelry
- mirror
- accessories
- shoes
- mini fridge
- fridge drawer
- beverage center (coffee)

## LAUNDRY/MUD ROOM/ENTRY

### I need storage for:

- ironing board/iron
- detergent supplies
- laundry storage
- boots/shoes
- coats
- pet supplies
- gardening supplies
- sports equipment
- kids stuff
- recycling
- schedules and messages

## FOR HOME OFFICE & HOBBY AREAS

### I need storage for:

- computers and peripherals
- books
- CDs/DVDs
- files
- craft/sewing items
- other (list):

---



---



---

Will there be a computer used in this room?

- Yes  No

## FOR THE HOME BAR

### I need storage for:

- large bottles
- wine, number of bottles \_\_\_\_\_
- stemware
- cutlery
- wastebasket
- recycling
- small appliances (list):

---



---



---

## DISPLAYING COLLECTIBLES

### I'd like:

- Cottage Wire Inserts
- Decorative Glass Doors
- Hutch
- Mullion Doors
- Open Shelving
- Plate Rack
- Sideboard
- Buffet

## THE MEDIA ROOM/FAMILY ROOM

### I need storage for:

- television, size:  
w \_\_\_\_\_ h \_\_\_\_\_ d \_\_\_\_\_
- CD/DVD player, size:  
w \_\_\_\_\_ h \_\_\_\_\_ d \_\_\_\_\_
- speakers, size:  
w \_\_\_\_\_ h \_\_\_\_\_ d \_\_\_\_\_
- CDs/DVDs
- books
- collectibles
- kids games

Will there be a computer used in this room?

- Yes  No

# drawing your floor plan

We want to design your project accurately from the beginning. You can help us by providing a floor plan. Using the grid on page 6, indicate your floor plan and record the following dimensions and the location of doors, windows and appliances.

## FLOOR PLAN INFORMATION

- Begin by roughly drawing the shape of your room on a plain sheet of paper or a copy of the grid on page 6. Add doors, windows, breaks in the wall and all obstructions. Indicate in which direction doors swing and where they lead. Note utility connections, ducts, outlets, lighting fixtures vents and radiators. Record all details in inches on your rough drawing. (see example below)

- Start in one corner of the room, select a wall, and measure the distance in inches, of every item on that wall from the corner. Write all measurements on your sketch. (see example below)
- Continue to measure all around the room until everything is located, measured and marked on your sketch.
- Indicate the overall length of walls, height of the walls and the distance of everything from the floor—like outlets, light switches, ledges and soffits. For new construction, remember to take into consideration sheetrock thickness.
- Check that you correctly measured your room by adding your measurements for each wall and comparing them to the opposite wall.
- Include dimensions of islands or peninsulas.

## TRANSFER YOUR INFORMATION

- Using the grid on page 6, transfer the information from your sketch. Use the example below as a guide as to what dimensions are necessary to complete your design. Cross check your layout with your measured sketch.

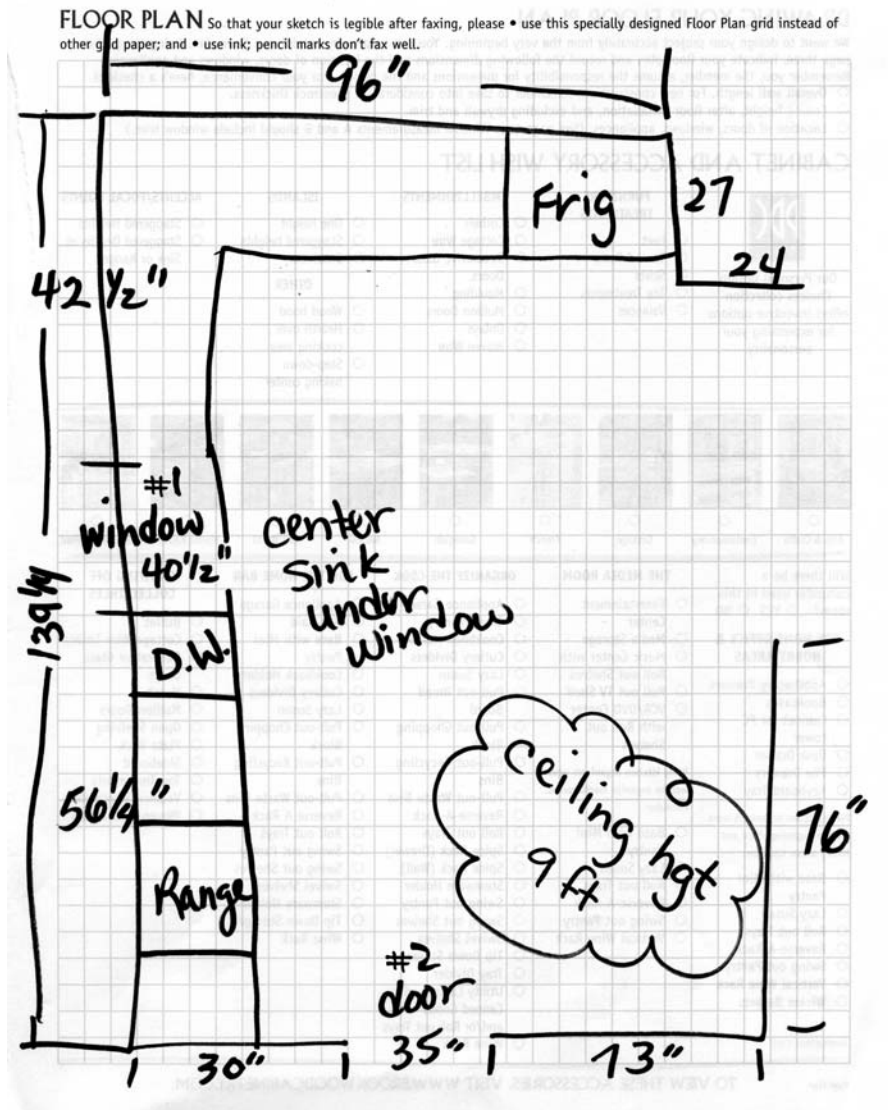

So that your sketch is legible after faxing, please use this specially designed floor plan grid instead of other grid paper; and use ink; pencil marks don't fax well.

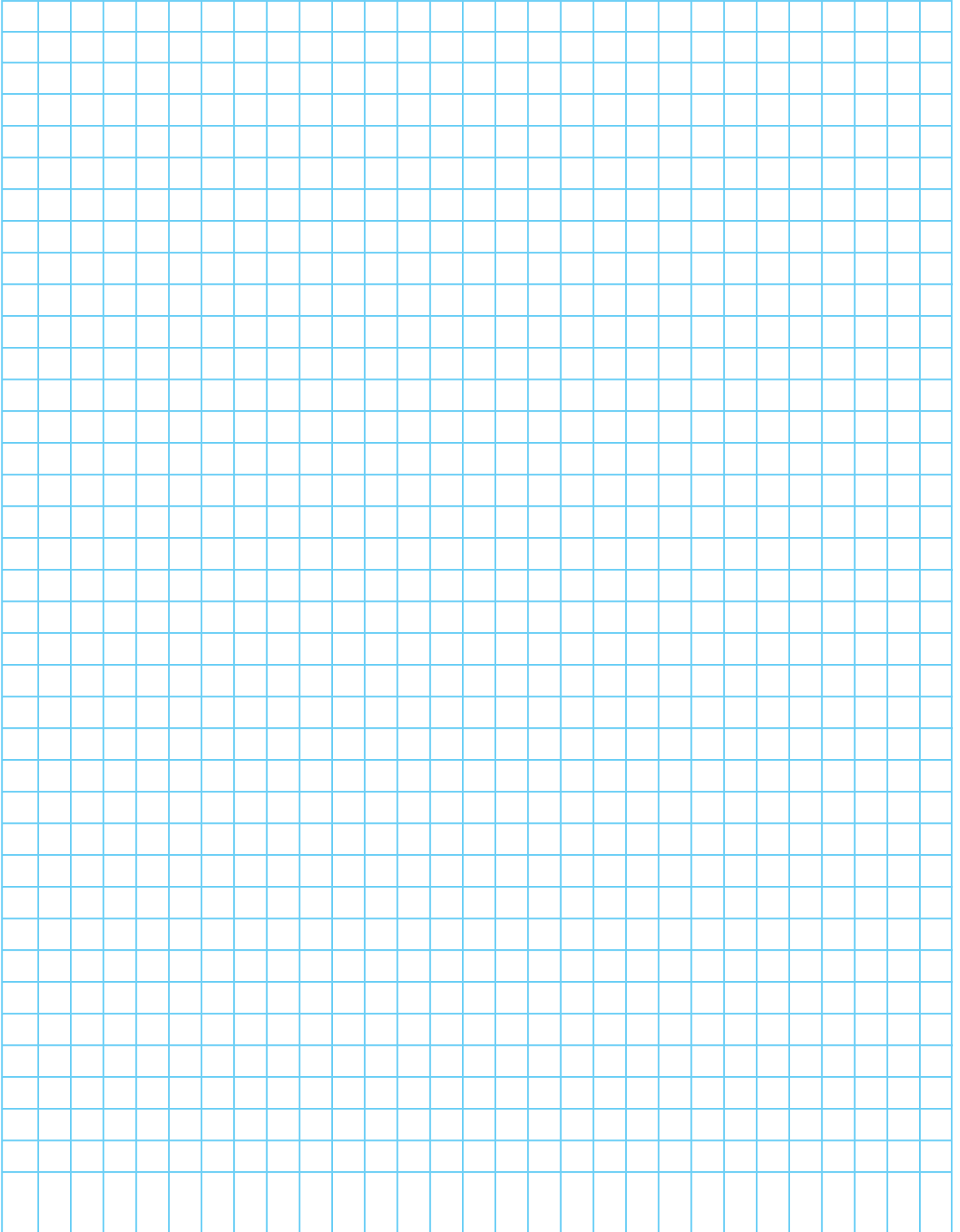

I'm considering this I've chosen this	Brand and Model	DIMENSIONS			Decorative Appliance Panels?	Other Information
		Width	Height	Depth		
<input type="radio"/> Refrigerator					YES or NO	
<input type="radio"/> Mini Fridge						
<input type="radio"/> Fridge drawer						
<input type="radio"/> Range						
<input type="radio"/> Range Hood						
<input type="radio"/> Cooktop						
<input type="radio"/> Single Oven						
<input type="radio"/> Double Oven						
<input type="radio"/> Microwave						
<input type="radio"/> Microwave Space Saver						
<input type="radio"/> Dishwasher One					YES or NO	
<input type="radio"/> Dishwasher Two					YES or NO	
<input type="radio"/> Sink						Single or Double Bowl?
<input type="radio"/> Auxiliary Sink						Location:
<input type="radio"/> Compactor					YES or NO	
<input type="radio"/> Ice Maker						
<input type="radio"/> Built in coffee maker						
<input type="radio"/> Wine Cooler						
<input type="radio"/> Warming Drawer						
<input type="radio"/> Washer						
<input type="radio"/> Dryer						
<input type="radio"/> Television						
<input type="radio"/> Other						
<input type="radio"/> Other						

**AN IMPORTANT NOTE ABOUT APPLIANCES** A cabinetry order cannot be placed without appliance dimensions. We want your cabinetry order to proceed on a timely basis, so please provide complete appliance information as early as possible in the design process.